

Rural Municipality of Loon Lake No. 561

BYLAW No. 03-2018

A BYLAW TO AMEND BYLAW 2/2013 KNOWN AS THE ZONING BYLAW.

The Council of the Rural Municipality of Loon Lake No. 561 in the Province of Saskatchewan, enacts to amend Bylaw No. 2-2013 as follows:

1. The Zoning District Map which forms part of the Zoning Bylaw 2-2013 shall be rezoned as follows:

By rezoning from F – Provincial Forest to A – Agriculture District, the property located in SE ¼ Sec 19 – Twp. 58 – Rge. 24 – W3Mer. and NE ¼ Sec. 18 – Twp. 58 – Rge. 24 – W3Mer, as shown within the bold dashed outlined area on the attached hereto and forms a part of this bylaw.

2. This bylaw shall come into force and take effect when approved by the Minister.



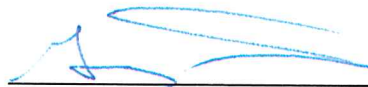

REEVE



ADMINISTRATOR



Read a first time on 14th day of November, 2018
Read a second time on 12th day of December, 2018
Read a third time on 12th day of December, 2018

Certified  a true copy of
Bylaw 03-2018 passed by
Council on Feb 12 2018 A.D.

Administrator

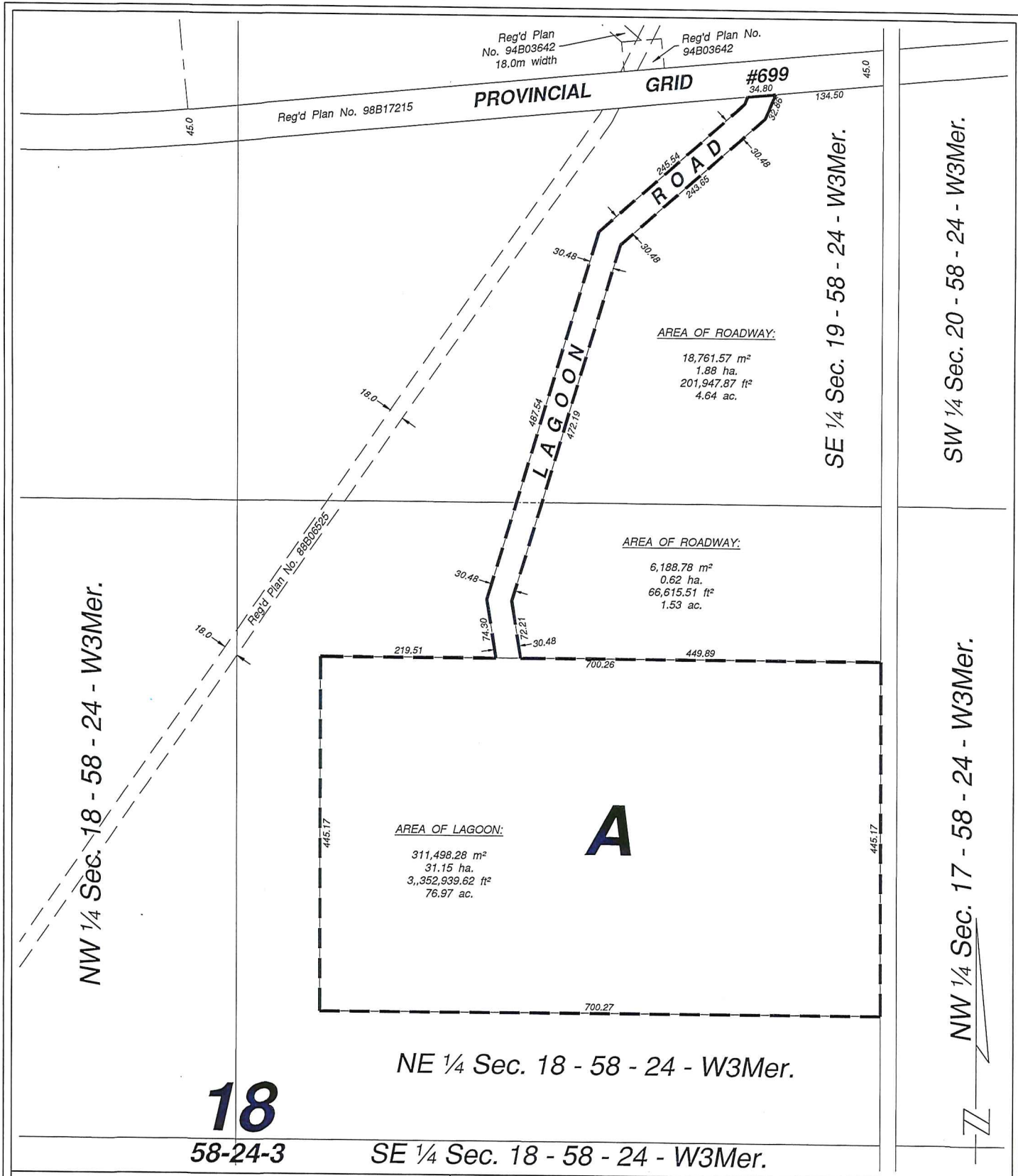

Examined and Approved:

 Her Majesty the Queen (Saskatchewan) (SE-19) Date

 Her Majesty the Queen (Saskatchewan) (NE-18) Date

NOTES

- Measurements are in metres and decimals thereof, with an accuracy of ± 10.0 metres.
- Standard road allowances shown in this plan are 20.117m in width.
- Portion to be surveyed is outlined by a heavy broken line and contains 33.64 Hectares more or less.

MINISTRY OF GOVERNMENT RELATIONS

APPROVED
REGINA, SASK.
FEB 14 2019

[Signature]
 Assistant Deputy Minister
 Ministry of Government Relations

PLAN OF PROPOSED SUBDIVISION
 Showing Subdivision of Part of
 SE 1/4 Sec. 19 - Twp. 58 - Rge. 24 - W3Mer. and
 NE 1/4 Sec. 18 - Twp. 58 - Rge. 24 - W3Mer.
R.M. of Loon Lake No. 561
Saskatchewan
 Scale 1:5,000

By: *[Signature]*
 SASKATCHEWAN LAND SURVEYOR

[Circular Stamp: LOON LAKE R.M. No. 561, SASKATCHEWAN LAND SURVEYOR, 296, L.S.L.S.]

No.	Date	Revision	Rev. By	Chd. By

Drawn By: B.G.	Checked By: R.R.	Plan Prepared On: July 19th, 2018	File No. W18065	Drawing Name: W18065_PPS	Rev. 0	Meridian Surveys Ltd.
-------------------	---------------------	--------------------------------------	--------------------	-----------------------------	-----------	---------------------------------

This map forms part of Bylaw 03-2018
[Signature]
 Administrator